Church of the Atonement

Memorial to the Reverend Benjamin Watson, D. D.

47TH STREET AND KINGSESSING AVENUE

PHILADELPHIA

YEAR BOOK

1921

Rector

REV. JAMES M. COLLINS

Wardens and Vestry

Rector's Warden

FRANK F. MATHERS

Accounting Warden

JOHN V. MARTIN

F. H. BENDIG, Jr.
C. E. BUZBY
R. P. COTTINGHAM
SENECA EGBERT, M. D.
W. M. IRISH
E. G. MOROZZI
R. P. POWELL
W. H. SHOEMAKER
C. H. SMITH
C. F. WHEELER, *Secretary*

Organist and Choirmaster

F. H. BENDIG, Jr.

Parish Secretary

MRS. SAMUEL M. SMITH

FOREWORD

The following report of the affairs of our church for 1921 is printed and sent to every family represented in our congregation. We choose this method of informing our members rather than the usual one of calling an annual meeting. The meetings of this kind have always been poorly attended. Even those persons who did attend knew comparatively little of what had taken place in the year for which the reports were rendered. The only way to grasp the meaning of figures is to have them printed in black and white, so that they may be studied. We hope everyone interested in the church will make some study of this report. All who do so will be better members of the church, because they will be better informed.

PARISH STATISTICS

Official Acts

Baptisms—Children, 28; adults, 5. Total, 33.
Confirmations—Male, 13; female, 20. Total, 33.
Marriages—13.
Burials—29.
Parish calls—455.
Sermons and addresses—118.

Congregation

Families—208.
Individuals (not thus included)—123.
Confirmed persons—587.
Baptized persons—814.

Communicants

Reported, December 31, 1920	480	Transferred to other parishes	7
Added by confirmation	33	Lost by death	7
Received by transfer	35	Lost by other causes	2
Admitted otherwise	8	Membership, December 31, 1921	540
	556	Net gain in membership	60

Services

Holy Communion, Sundays, holy days and other days	88
All other services	113
	201

Church School

Officers and teachers—Male, 11; female, 16. Total	27
Pupils—Male, 150; female, 141. Total	291
Bible Class—Male, 25; female, 17. Total	42
Grand total of membership	360

Parish Organizations

Altar Society	31 members
Woman's Auxiliary	58 members
Rector's Aid Society	44 members
Girl Scouts	24 members
Boy Scouts	32 members
Choir	45 members

REPORT OF THE ACCOUNTING WARDEN

Parish Budget

Receipts

Balance, January 1, 1921	$116.14
Pledges for parish support through envelopes	6,289.50
Loose offerings	871.31
From Church school	327.67
From Rector's Aid Society	225.75
Easter offering	1,250.74
Loan	1,000.00
Christmas offering (1920)	2.25
Christmas offering (1921)	577.18
Bazaar	1,700.00
Special contribution for heating plant in Rectory	250.00
Interest from Endowment Fund	9.80
Interest on bank balance	7.23
	$12,627.57

Disbursements

Salaries:	
Rector	$3,000.00
Organist	700.00
Secretary	600.00
Sexton	1,020.00
Rector's substitute	88.00
Organist's substitute	65.00
Choir	1,009.68
Care of organ	56.25
Supplies for choir	55.60
Paid to clear mortgage on Parish house	1,700.00
Interest on mortgage	102.00
Expenses of Church school	175.20
Church Pension Fund premium	277.07
Taxes on Rectory	162.25
Paid on account, heating plant in Rectory	625.00
Duplex envelopes for Church and Church school	145.63
Paid to close loan	200.00
Interest on loan	17.37
Water rent	16.00
Gas	6.70
Electricity	216.92
Coal	554.75
Printing and advertising	414.17
Postage	37.24
Insurance	197.90
Telephone	44.20
Repairs	219.43
Interest on Poor Fund paid to Rector	34.34
Supplies	105.78
Towards decorations of Church at Christmas	25.00
Christmas gift to sexton	15.00
	$11,886.48
Cash balance, December 31, 1921	741.09
	$12,627.57

Bills Receivable

Cash balance, December 31, 1921	$741.09
Christmas offering receivable	12.60
Church school offering receivable	340.00
Church support pledges	681.40
Total receivable, December 31, 1921	$1,775.09

Bills Payable

Church Pension Fund premium	$65.63
Balance on heating plant in Rectory	625.00
Choir salaries due	101.33
Telephone bill	2.70
Church school supplies	1.40
Church supplies	5.05
Balance due on coal	262.50
Bank loan	1,000.00
Total bills payable	$2,063.61
Total bills receivable	1,775.09
Net deficit, December 31, 1921	$288.52

Trust Account

Receipts

Balance, January 1, 1921	$389.09
Missions:	
Envelopes	1,707.55
Church school offering	1,430.00
Bishop's Fund offering	43.30
Offering for Episcopal Hospital	305.24
Offering for Deaf Mutes' Mission	33.80
From estate of Miss L. Pepper for Endowment Fund	369.51
Interest on bank balance	10.76
Interest on Endowment Fund	16.98
Offering for Church Farm school	2.00
	$4,308.23

Disbursements

Diocesan and general missions	$2,980.00
Episcopal and Convention Funds	289.38
Sustentation Fund	124.02
Communion alms	.65
Bishop's Fund (confirmation service offering)	43.30
Episcopal Hospital	330.80
Deaf Mutes' Mission	33.80
Bank interest transferred to Missions' Account	4.02
Invested for Endowment Fund	361.96
Interest from Endowment Fund transferred to Parish Budget	16.98
Church Farm school	2.00
	$4,186.91
Balance, December 31, 1921	121.32
	$4,308.23

John V. Martin,
Accounting Warden.

January 1, 1922.

THE CHURCH SCHOOL

Superintendent—THE RECTOR
Secretary—MR. HAROLD C. BAXTER
Treasurer—MR. RUSSELL P. COTTINGHAM
Assistant Treasurer—MR. JOHN EVANS

SECRETARY'S REPORT

The membership of the church school on December 31, 1921, consisted of 23 teachers, 4 officers and 333 pupils.

The average attendance for forty sessions of the school in 1921 was 200.

HAROLD C. BAXTER,
Secretary.

TREASURER'S REPORT

PARISH SUPPORT FUND

Receipts

Balance, January 1, 1921	$7.73
Envelope collections	671.86
Balance of Picnic Fund	17.17
	$696.76

Disbursements

Paid John V. Martin, Accounting Warden	$323.92
Balance, December 31, 1921	$372.84

MISSIONS FUND

Receipts

Balance, January 1, 1921	$601.46
Envelope collections	598.51
Easter collection through mite boxes, etc.	569.56
Proceeds from entertainments, sales, etc., by various classes	247.95
Rummage sale	188.25
Concert by Harrod Jubilee Singers	184.00
Interest on bank balance	7.78
	$2,397.51

Disbursements

Through John V. Martin, Accounting Warden, for diocesan and general missions	*$1,430.00
Contributions not applicable on our Parish's quota for missions:	
College Settlement of Philadelphia	15.00
McCall Mission, France	15.00
Forty-ninth Street Station Day Nursery	15.00
Special contribution to our church school missionary in Liberia, Rev. E. L. Haines	50.00
Mrs. M. W. Ketchum for relief work among poor in Kensington	15.00
Expenses of entertainment given by Harrod Jubilee Singers	95.25
	$1,635.25
Balance on hand, December 31, 1921	762.26
	$2,397.51

*Of this amount, $850.00 was specially designated to pay the salary of Mr. Haines, our missionary in Liberia.

RUSSELL P. COTTINGHAM,
JANUARY 1, 1922. *Treasurer.*

Note—There are about forty parishes and missions in the Diocese of Pennsylvania, whose receipts from all sources are less than the receipts of our Church school.—THE RECTOR.

THE ADULT BIBLE CLASS

OFFICERS FOR 1922

President—WILLIAM MOORE
Vice-President—MRS. WENTWORTH MILLS
Secretary-Treasurer—MRS. WM. BILLBROUGH

Membership—Men, 25; women, 17.

TREASURER'S REPORT

Receipts

Balance, January 1, 1921	$164.90

Disbursements

Missions Fund	$51.91
Expenses, oyster supper	59.49
Refreshments and flowers	3.50
Contribution for relief of family in need	25.00
	$139.90
Balance on hand, December 31, 1921	25.00
	$164.90

CHARLES A. LEOPOLD,
Treasurer.

Note—Members of the Bible Class, under the leadership of Mrs. Lumpp, raised through a package party $51.00, which was spent for cooking utensils to be used in the Parish house kitchen.

THE CHOIR

The choir of the Church of the Atonement is made up of about 45 members, most of whom are volunteers.

The singing of the choir and the rendition of the music is comparable to the best in the city and is worthy of great commendation. This is entirely due to the teaching of our choirmaster, Mr. Bendig, and the self-sacrifice and faithful attendance of the members.

Of course, back of this musical organization there must be interest and sympathy, which in this case rests with the congregation of our church. We have always had such co-operation from the members of the congregation and hope for its continuance.

CHARLES F. WHEELER,
Chairman, Music Committee of Vestry.

THE ALTAR SOCIETY

OFFICERS FOR 1922

President—MISS EMILY JULIUS
Vice-President—MISS BELLE S. JONES
Treasurer—MRS. J. BARTON RETTEW
Secretary—MISS CHARLOTTE E. COFFMAN

SECRETARY'S REPORT

During the year we held ten regular meetings and one special meeting, at which we had an average attendance of twelve. During the year two members resigned and four new members were added, making our total membership thirty-one.

The members take entire charge of the chancel, are responsible for the laundering of the Communion linen, the care of the vestments of the choir and clergy and, as far as possible, the renewing of the chancel furnishings when needed. They also supply the altar flowers for services for which no memorial flowers have been assigned and furnish in great measure the decorations for the festivals of the church year.

Several members of the Altar Society made personal gifts to the Church in the form of green, white and purple Palls. The original donor of the altar cross very kindly paid for its relacquering. The Altar Society at the same time had the bookrest relacquered.

The annual luncheon was held on Election Day and was a success financially and socially, owing to the work of the members and the help and co-operation of the congregation.

There are still a few Sundays in the year for which no memorial flowers have been provided. The President, Miss Julius, or Treasurer, Mrs. Rettew, will be very glad to show this list to anyone who may desire to furnish flowers in memory of someone dear to them.

The society wishes to express its appreciation to the rector and congregation for their support and hearty co-operation throughout the past year, and trusts it may continue during the coming year.

MARY M. LEWIS,
Secretary.

TREASURER'S REPORT

Receipts

Balance, January 1, 1921	$95.42
Dues of active members	24.00
Dues of contributing members	7.60
Memorial flowers	41.00
Easter flowers	154.50
Election day luncheon (net proceeds)	122.72
	$445.24

Disbursements

Flowers, including Christmas and Easter flowers	$272.40
Laundry	36.30
Postage	8.04
Silk	17.77
Refinishing cross and bookrest	13.50
Sundries	12.90
	$360.91
Balance, December 31, 1921	84.33
	$445.24

EDITH A. RETTEW,
Treasurer.

JANUARY 1, 1922.

THE WOMAN'S AUXILIARY

OFFICERS FOR 1922

Honorary President—MRS. I. NEWTON STANGER
President—MRS. CHESTER J. CUTTING
Vice-President—MRS. FREDERIC D. GOODWIN
Treasurer—MRS. W. A. DILL
Secretary—MRS. WALTER STURDEVANT

SECRETARY'S REPORT

The past year has been full of work, interest and inspiration to the members of the Woman's Auxiliary of the Church of the Atonement. Eight regular meetings were held and all-day weekly sewing meetings during Lent. The members now number fifty-eight, twelve of whom have joined the society during the past year. Thirty members was the average attendance throughout the year at both the regular meetings and the sewing meetings during Lent. The contribution from the Church of the Atonement to the Woman's United Offering for 1921 was $66.35, the largest offering of this kind ever given by this Parish.

The work taken from the Diocesan Supply Bureau as the quota for the parish was valued at $77.53. The finished garments, made at the all-day sewing meetings during Lent, were sent through the Supply Bureau to missions in Liberia, Texas, Wisconsin, Virginia and Philadelphia.

The May meeting was held at the home of Mrs. Marshall, in Springfield. The occasion furnished a delightful outing in the country.

A corporate communion of the members was held on Ash Wednesday, with 26 members present. A similar service was held on Sunday, October 16th, on the occasion of the fiftieth anniversary of the founding of the Woman's Auxiliary. Twenty-three members were present.

The receipts of the society during the year amounted to $411.70.

ADELAIDE B. STURDEVANT,
Secretary.

TREASURER'S REPORT

Receipts

Balance, December 6, 1920	$49.88
Dues	61.20
Donations	4.65
Contributions towards clothing for missionary	60.75
Sale of pencils	4.50
From Rector's Aid Society towards cost of Lenten sewing	21.50
Rummage sale (one-half of proceeds)	88.45
Offering at Lenten services, 1921	120.77
	$411.70

Disbursements

Dues of Diocesan, Domestic, Foreign, Indian and Colored Committees	$6.00
Clothing for missionary	60.75
Lenten sewing supplies	47.95
Contributions to St. Paul's, Lawrenceville, Va.; Mr. Biagini's work; Miss Emery Fund; Blue Post Room; Kinsolving School, Brazil; Blind Work, Philadelphia; St. Augustine's School, North Carolina; Prayer Book Society, Philadelphia; diocesan sewing for Episcopal Hospital; St. Paul's College, Tokio; Oneida Indians; Kensington relief work; Fort Valley High and Industrial School; Deaf Mutes; Church Farm school; McCall Mission, France; Mr. Shryock's work in China; Mr. Haines' work in Liberia; Christmas box to mountain whites; Christmas work at Red Cloud, Neb.	157.00
Sundry expenses	31.77
	$303.47
Balance on hand, December 5, 1921	108.23
	$411.70

ELIZABETH HARRIS DILL,
Treasurer.

DECEMBER 5, 1921.

RECTOR'S AID SOCIETY

OFFICERS FOR 1922

President—MRS. NELSON B. FRY
Vice-President—MISS ELMIRA VAN DYKE
Treasurer—MRS. SAMUEL M. SMITH
Secretary—MRS. EDW. B. SYLE

SECRETARY'S REPORT

On January 17, 1921, our society prepared and served a dinner for twenty-five men, who were then organizing "The Laymen's Service Club." In February we met in conjunction with the Woman's Auxiliary for all-day meetings, continuing through Lent. The meetings were well attended and, having made 75 garments, we felt that our Lenten Mondays had been spent with profit to all.

The society paid for the installation of a bathtub in the second floor bathroom of the rectory; also for the cleaning of the hot water boiler in the rectory. The strawberry festival was held on June 1st and we realized $182.69, which went to pay the taxes and interest on the rectory. Members of the society aided at the spring rummage sale held by the Church school. In the fall we united with the Woman's Auxiliary in a rummage sale, each society receiving about $85 from the sale.

Our society, co-operating with the Altar Society, purchased dishes needed for the Election Day luncheon.

We have had eighteen meetings with an average attendance of sixteen members. We have forty-four names on our membership roll. Preceding the bazaar the society paid for whitewashing the basement where the suppers were to be served at the bazaar. The bazaar was held on November 30th and December 1st and 2d, and was a success in every way. The room was beautifully decorated, thanks to Mr. Morrozzi and his helpers. Each of the seventeen departments was well stocked with beautiful and useful articles. The grand total, after expenses are deducted, assures us that we shall at last be able to pay the mortgage on the parish house. Truly, 1921 will be a banner year for the Church of the Atonement, and our society feels proud and happy at being able to assist in the good work.

MAY BELLE SYLE,
Secretary.

TREASURER'S REPORT

Receipts

Balance, January 1, 1921	$262.64
Dues	46.00
Strawberry festival	183.69
Sale of flavoring extracts	37.50
Rummage sale	88.44
From Woman's Auxiliary towards expenses of rummage sale	9.75
From Altar Society towards purchase of new dishes	10.50
From Beehive Fund	39.47
Miscellaneous	3.15
	$681.14

Disbursements

Material for choir caps and collars	$6.60
Supper for Laymen's Service Club	13.09
Table linen	27.00
Lenten sewing	26.50
Plumbing in Rectory	136.50
Sewing machine	46.80
Water rent for Rectory	8.00
McCall Mission, France	2.00
Interest on mortgage on Parish house	102.00
Taxes on Rectory	162.25
Expenses of rummage sale	19.50
Laundry	8.87
Water heater in Parish house	18.00
Dishes	21.00
Whitewashing basement of Parish house	28.00
Miscellaneous	31.96
	$658.07
Balance, December 31, 1921	23.07
	$681.14

JENNIE H. SMITH,
Treasurer.

JANUARY 1, 1922.

THE CHRISTMAS BAZAAR

The bazaar was held on the afternoons and evenings of November 30th and December 1st and 2d. Gross receipts were $2,285.86; net proceeds, $1,734.83. Of this amount $1,700 was paid to Girard Trust Company to finally extinguish the mortgage on the Parish house. This leaves the Parish clear of all funded indebtedness. The small balance remaining in the bazaar account was paid to the Rector's Aid Society.

RUSSELL P. COTTINGHAM,
Treasurer.

January 1, 1922.

THE BEEHIVE FUND

This fund was established by Mrs. David G. Potts, for many years a zealous and beloved leader of the women of the Parish. The purpose of the fund, which was collected in small savings banks shaped like a beehive, was to aid in paying off the mortgage on the Parish house. Miss Josephine S. Scott reports that $839.47 was raised and applied on the mortgage. With the final payment on the mortgage the fund has gone out of existence.

THE GIRL SCOUT TROOP

Membership:	
Number on roll, January 1, 1922	22
Dropped during the year	6
New members added	8
Membership, December 31, 1921	24
Financial Statement:	
Receipts	
Proceeds of cake and candy sale	$71.00
Pure food supper	85.00
Donation	2.00
Membership fees	6.00
Membership dues	12.00
	$176.00
Disbursements	
Hoover Fund for European Relief	$71.00
Girl Scout camp	35.00
Expenses for Girl Scout rally	12.00
Hallowe'en party	4.50
Welfare Federation	5.00
Christmas party at College Settlement	7.50
Membership fees	6.00
Troop membership fee	1.50
	$142.50
Balance, December 31, 1921	33.50
	$176.00

ELIZABETH POTTS,
Captain.

THE BOY SCOUT TROOP

Membership:	
Scouts registered at National Headquarters	22
Registrations pending	6
Officers registered	4
Troop committeemen	6
Total	38
Financial Statement:	
Deposited in bank	$31.26
Dues collected and in hands of Treasurer	5.00
Total	$36.26

Troop Officers:
Geo. E. Keate, Scoutmaster.
H. C. Baxter, Associate Scoutmaster.
J. Dann, Associate Scoutmaster.
David Gardiner, Assistant Scoutmaster.

Scout Officers:
Richard Pitt, Troop President.
Walter Drebelbis, Secretary.

GEO. E. KEATE,
Scoutmaster.

RECTOR'S DISCRETIONARY FUND

Receipts	$934.81
Disbursements	928.59
Balance, December 31, 1921	$6.22

An examination of the foregoing reports brings out certain facts which are interesting and instructive. These, taken together with other facts, mentioned briefly, afford sufficient reason for looking upon the year just past as one in which our church affairs prospered beyond the usual measure.

Our net gain in communicants was 60, or 12½ per cent.

The number of persons coming to the Holy Communion was 593 more than the year before, a gain of about 20 per cent. No record was kept of the general attendance in 1920, so that we cannot state just what our increase in this respect was, but it seems reasonable to assume that it was somewhere in the neighborhood of the increase noted above in those coming to the Holy Communion; that is, about 20 per cent.

The membership of the Church school showed an increase. There were many losses due to removals from the vicinity, but these were overcome by the admission of new members. The increase in membership during the past three years is shown by the figures for each year.

1919	1920	1921
308	331	360

The school is now in good condition. The offerings for missions presented last Easter was the largest in the school's history, and one of the largest in the diocese.

There was a gratifying increase in contributions from the parish to extra-parochial objects. The steady increase in the past three years is shown by the following figures:

1919	1920	1921
$2,365.66	$3,468.40	$4,190.64

By "extra-parochial" objects we mean principally diocesan and general missions. It includes also such offerings as that for the Episcopal Hospital, which was the largest in our history.

It is interesting and gratifying also to note the increase in our total income, as shown by the following figures:

	1919	1920	1921
Balance, January 1.....	$739.12	$3,083.74	$1,576.92
Contributions and other forms of income during year.....	*15,976.30	14,558.64	*19,109.21

*The difference in income between 1920 and the other years is partly due to the fact that bazaars were held in 1919 and 1921, the proceeds of the former being $1,600.00 and of the latter, $1,700.00. Deducting these sums from the amounts shown for the respective years, we have:

1919	1920	1921
$14,376.30	$14,558.64	$17,409.21

After making a further allowance for loans, we may safely say that our income in 1921 was at least $2500 greater than that of either of the preceding years.

Two outstanding features of the year were the "adoption" by the church school of the Rev. E. L. Haines, Missionary in Liberia, as our representative in the mission field, the school agreeing to raise the amount of Mr. Haines' salary each year, and the payment of the balance due on the mortgage on the Parish house, leaving the parish clear of funded indebtedness.

Among gifts made during the year should be noted the following:

Drinking fountain in Parish house, given by a member of the Vestry.

Gas heater in Parish house kitchen, given by Rector's Aid Society.

Kitchen utensils secured through the efforts of members of the Adult Bible Class.

Electrical fixtures in Parish house provided by a member of the Vestry.

A porcelain sink in the kitchen of the Rectory, given by a member of the Vestry.

New bathtub in Rectory provided by Rector's Aid Society.

Hot water heating plant installed in the Rectory.

A gift of $250 from a member of the Vestry towards the cost of the heating plant in the rectory.

A sewing machine given by the Rector's Aid Society.

The cost of whitewashing the basement of the Parish house was defrayed by the Rector's Aid Society.

A large sign advertising the church, placed at Kingsessing Avenue and Forty-ninth Street, given by a member of the Vestry.

Green, white and purple Palls for use in the Communion service given by members of the Altar Society.

A gift of $500 from a member of the Vestry to defray for one year the increase in the salary account of the Choir.

In bringing the report to a close the Rector desires to express his thanks for the gifts noted above and to express his gratification at the fine reports of the various organizations of the Parish. All have prospered and progressed during the past year. There is ample reason for believing that the progress will be maintained during the current year.

To the Vestry, the Choir and Choirmaster, the Junior Choir, the officers and members of the Church school and other organizations, the Parish Secretary, Mrs. Samuel M. Smith, who has relieved him of many details of parish administration in a devoted and efficient manner, the Rector desires to express his heartfelt thanks and appreciation.

February 20, 1922.

TRADE MARK **NICE** REG. U.S.A.

The name to go by

when you go to buy

PAINTS AND

VARNISHES

Ask your dealer or write us for booklet "Paint Pointers" Color Cards, prices, etc.

If your painter uses "NICE" products stick to him. He knows the value of good materials.

Eugene E. Nice Co.

PHILADELPHIA.

YEAR BOOK

The Church of the Atonement

Memorial to the Reverend Benjamin Watson, D. D.
47th Street and Kingsessing Avenue
Philadelphia

Bishop
The Rt. Rev. Philip M. Rhinelander,
D.D., LL. D., D. C. L.
Suffragan Bishop
The Rt. Rev. Thomas James Garland,
D. D., D. C. L.
Rev. James M. Collins, Rector

1923

MARKET STREET TITLE & TRUST CO.

Southwest Cor. 52nd and Market Sts.

EASY TO REACH

Open Day & Night Until 11 P. M.

INTEREST

SAVING ACCOUNTS	- -	**4%**
CHECKING ACCOUNTS	-	**2%**

YEAR BOOK

Church of the Atonement

Memorial to the Rev. Benjamin Watson, D. D.

Forty-seventh Street and Kingsessing Avenue
Philadelphia

Bishop
The Rt. Rev. Philip M. Rhinelander, D.D., LL.D., D.C.L.

Suffragan Bishop
The Rt. Rev. Thomas James Garland, D.D., D.C.L.

Rector
The Rev. James Monroe Collins

Representatives of Church School in Mission Fields
Rev. Elwood L. Haines, Cape Mount, Liberia, Africa
Miss Evelyn M. Nixon, Nenana, Alaska

Wardens and Vestry
Mr. Frank F. Mathers—Rector's Warden
Mr. John V. Martin—Accounting Warden

Messrs.

F. H. Bendig, Jr.
C. E. Buzby
R. P. Cottingham
S. Egbert
W. M. Irish
E. G. Morozzi
R. P. Powell
W. H. Shoemaker
C. H. Smith

C. F. Wheeler—Secretary

Organist and Choirmaster
Mr. F. H. Bendig, Jr.

Secretary
Mrs. Samuel M. Smith

Sexton
Mr. John Gatling

The Rt. Rev. Philip M. Rhinelander, D. D., LL. D., D. C. L.
Bishop of Pennsylvania

The Rt. Rev. Thomas James Garland, D. D., D. C. L.
Suffragan Bishop of Pennsylvania

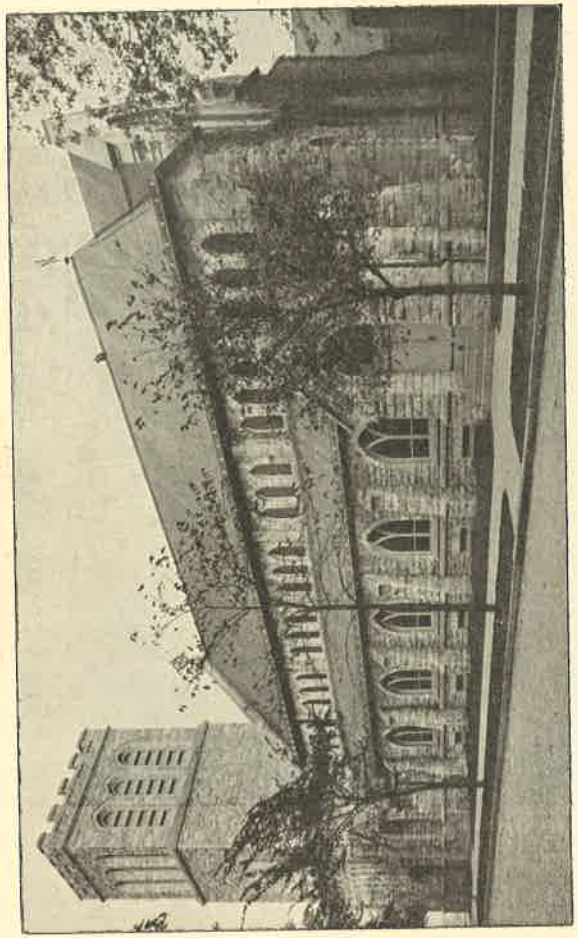

THE CHURCH OF THE ATONEMENT
Memorial to the Rev. Benjamin Watson, D. D.

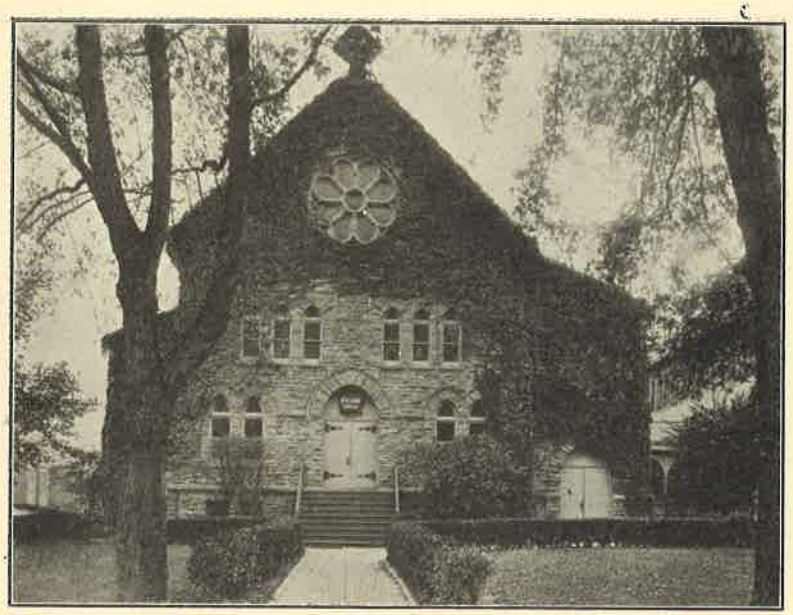

THE PARISH HOUSE Church of the Atonement

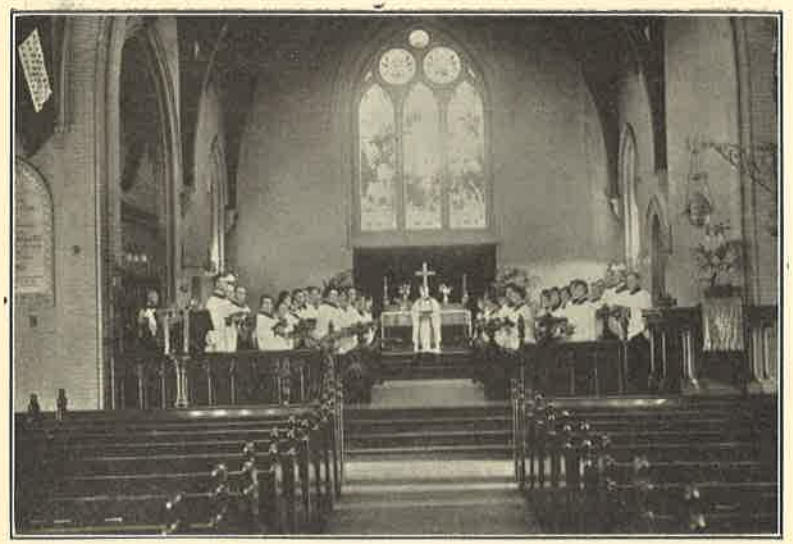

THE SENIOR CHOIR, PALM SUNDAY, 1922

THE JUNIOR CHOIR, LENT, 1922

Foreword

To the Members of the Parish:

The experiment made last year for the first time in printing the reports of the parish work in the form of a Year Book met with general approval. It seems advisable to present the reports for 1922 in the same way. They have been prepared with care and invite close study on the part of all who are interested in the affairs of the Church.

It may be helpful to point out certain features of the year's work which are the more significant features from the viewpoint of general parish prosperity. One department of the work which has not made altogether satisfactory progress in the past year is the Church School. Our teaching corps is stronger than it was a year ago and more attetion is being paid to the main business of the Church School which is to teach Christian truth. The School's offering for Missions was the largest in its history and second in amount in the Diocese of Pennsylvania. But the School has not increased in membership as it should have done. The small decrease in enrollment over the year 1921, 21 members, is not of particular significance since it may be at least partially explained by the more careful pruning of the membership rolls. But we have not devised the machinery for gathering in the children in our neighborhood who attend no Sunday School. There are in all probability hundreds of such children. This should be one of our main objects during the coming year. The Church School is one of the vital departments of our work and any weakness there will be reflected in the general parish structure sooner or later.

On the other hand there are certain departments of our work in which we have made progress. Our communicant membership has increased 83 persons in number, or 15%. Attendance at the Church Services has increased 9%. The number of persons coming to the Holy Communion was 3508, an increase of 10% over 1921. The offerings for the year through the envelope system, at Easter and Christmas and on other special occasions, including the offerings at the Lenten Services amounted to $14,490.79, an increase of 13% over the previous year. In its proper place will be found a statement of the contributions of the parish towards

the missionary work of the Church in the Diocese and beyond. It deserves careful reading. The Thanksgiving Offering for the Episcopal Hospital was much larger than the year before. This offering has increased 400% in six years. This must be because of an increasing appreciation of the work done by this fine institution. The above details are of considerable significance in that they point to substantial growth.

We ought not to be satisfied with the progress made because the possibilities of growth are much greater than any we have yet realized. The section of West Philadelphia in which we are working is changing in certain ways: it is perhaps a question whether ultimately the population of the neighborhood will be composed of people among whom the Church cannot readily work or whether it will become an apartment house section with a consequent increase in population and a correspondingly greater opportunity for the Church. But this question cannot be answered now. For the present we have a field that will abundantly repay enthusiastic and wisely directed work. There are few parishes in the Diocese of Pennsylvania which have a better opportunity than ours to face and grapple with and solve the problem of the changing neighborhood, a problem which the Church too often refuses to solve except by moving out.

I am grateful for the splendid spirit of co-operation manifested by the members of the Vestry and the parishioners generally during the past year.

Faithfully yours,

JAMES M. COLLINS,
Rector.

Parish Statistics

Official Acts

Baptisms: Children, 30; Adults, 5. Total, 35.
Confirmations: Male, 17; Female, 33. Total, 50.
Marriages, 12.
Burials, 36.
Parish calls, 400.
Sermons and Addresses, 113.

Congregation

Families, 211.
Individuals (not included in above families), 192.
Confirmed persons, 674.
Baptized persons, 824.

Communicant Members

Reported, Dec. 31, 1921,	540	Transferred to other parishes	7
Added by Confirmation,	50	Died	3
Received by transfer..	37	Removed without transfer	5
Admitted otherwise....	11		
	638		
Lost	15		15
Membership, Dec. 31, 1922	*623		
Net gain for 1922.....	83		

*Of this number 14 persons, living at a considerable distance from Philadelphia, are classed as "non-resident."

Services

Holy Communion, Sundays, Holy days, and other days,	90
All other Services	115
	205

Church School

Department		
Kindergarten,	Boys, 12; Girls, 18; Teachers, 2.	32
Primary,	Boys, 17; Girls, 21; Teachers, 4.	42
Junior,	Boys, 46; Girls, 37; Teachers, 7.	90
Intermediate,	Boys, 23; Girls, 12; Teachers, 4.	39
Senior,	Boys, 39; Girls, 49; Teachers, 7.	95
Bible Class,	Men, 23; Women, 15; Teacher, 1.	39
Officers,		2
Total Membership,		339

Parish Organizations

	Membership
Altar Society	31
Woman's Auxiliary	63
Rector's Aid Society	44
Girl Scouts	12
Boy Scouts	12
Choir	45

REPORT OF THE ACCOUNTING WARDEN

Parish Budget

RECEIPTS

Balance, January 1, 1922	$ 153.98
Offerings:	
Envelopes	6582.73
Loose	978.68
Easter	1367.83
Christmas (1921 arrears)	7.80
(1922)	606.26
Church School towards Parish Budget	1065.00
Special contribution for music	500.00
Rector's Aid Society	248.39
Christmas Sale for printing	50.00
Interest from Endowment	17.00
Interest from Bank	7.97
	$11585.64

DISBURSEMENTS

Salaries:	
Rector	$ 3533.18
Rector's Assistant	180.00
Organist	700.00
Organist's Assistant	50.00
Secretary	600.00
Sexton	1020.00
Choir	1651.01
Church Pension Fund premium	313.59
Support of Church School	167.64
Repairs	274.47
Coal	735.50
Electricity	205.92
Gas	11.90
Water	16.85
Music and other supplies for Choir	174.60
Organ tuning	125.00
Telephone	51.60

Insurance	167.10
Printing	583.98
Advertising	22.20
Duplex Envelopes	138.74
Postage	50.93
Paid on Loan	200.00
Taxes on Rectory	147.39
Interest on Loan	49.57
Payments at Christmas (Decorations, Sexton)	40.00
Interest on Poor Fund	34.34
Supplies	42.81
Miscellaneous (New Piano, Supper for Convocation, etc.)	145.18
	$11433.50
Balance, December 31, 1922	152.14
	$11585.64

Missionary Budget and Trust Account

RECEIPTS

Balance, January 1, 1922	$ 121.32
Offerings for Missions: Church School	2000.00
Envelopes	2083.82
Special Offerings for Galilee Mission	52.91
Confirmation Service Offering: Bishop Rowe	50.00
Bishops of Diocese	51.02
Ash Wednesday Offering for Deaf Mutes	40.02
Thanksgiving Offering for Episcopal Hospital	517.01
Interest from Endowment	8.50
Interest from Bank	7.47
Refund of Loan on Piano	90.18
	$5022.25

DISBURSEMENTS

Galilee Mission	$ 52.91
Diocese of Pennsylvania for Mission and Institutions	3845.14
Confirmation Service Offering	101.02
The Episcopal Fund	178.92
The Convention Fund	134.19
Offering for Deaf Mutes	39.77
Offering for Episcopal Hospital	518.51
Special Contribution for Liberia	30.00
Interest transferred to Parish Budget	8.50
Interest transferred to Missionary Budget	14.21

Loan on piano	90.18
	$5013.35
Balance December 31, 1922	8.90
	$5022.25

JOHN V. MARTIN,
Accounting Warden.

THE CHURCH SCHOOL

Officers for 1923

Superintendent—The Rector
Treasurer—Mr. Russell P. Cottingham
Secretary—Mr. Harold C. Baxter

Teachers

Kindergarten Department

Mrs. John V. Martin — Miss Aileen Cottingham

Primary Department

Mrs. James M. Collins — Miss Annadel Abadie
Miss Janet Mathers — Miss Esther Drummond

Junior Department

Miss Margaret B. Gibson — Miss Martha B. Perrem
Mrs. Russell P. Cottingham — Mr. Craig Atmore
Miss Edna M. Mitman — Miss Grace S. Fry
Mr. Lewis H. Esler

Intermediate Department

Mrs. Samuel M. Smith — Miss Nina Leonard
Miss May Leonard — Mr. William Sharp

Senior Department

Mrs. Paul Nichols — Mrs. Robert P. DeSilver
Mrs. William A. Dill — Miss Blanche Downie
Mr. Simon Porter — Mr. Norman Macleod
Mr. J. A. Lesseig

Bible Class

The Rector

SECRETARY'S REPORT

The Membership of the Church School on December 31, 1922, consisted of

Teachers and Officers	27
Boys	137
Girls	137
Men	23
Women	15
	339

The average attendance for forty sessions in 1922 was 205.

HAROLD C. BAXTER, Secretary.

Treasurer's Report

Parish Fund

RECEIPTS

Balance, December 31, 1921	$ 32.84
Offerings through Envelopes	692.16
	$725.00

DISBURSEMENTS

Paid to John V. Martin, Accounting Warden	$725.00

Missions Fund

RECEIPTS

Balance, December 31, 1921	$ 762.26
Offerings through Envelopes	683.69
Entertainments and other "Special Efforts"	523.23
Rummage Sale	176.14
Lenten Boxes at Easter	627.53
Interest from Bank	7.56
	$2780.41

DISBURSEMENTS

To John V. Martin, Accounting Warden, Offering for General Missions	$2000.00
Contribution to McCall Mission in France	5.00
Expense of Rummage Sale	25.75
Cost of Candy sold by members of School for Missions Fund	271.71
	$2302.46
Balance, December 31, 1922	$ 477.95

RUSSELL P. COTTINGHAM,
Treasurer.

THE WOMAN'S AUXILIARY

Officers for 1923

Honorary President—Mrs. I. Newton Stanger
President—
Vice President—Mrs. Walter Sturdevant
Secretary—
Treasurer—

Secretary's Report

It is a satisfaction to note in looking back over the past year that our Parish Branch of the Woman's Auxiliary has exceeded its record of previous years in Lenten sewing, in offerings and in attendance at meetings. Eight regular meetings were held with an average attendance of 33

members. The Auxiliary now has a membership of 63 women, ten of whom joined during the past year.

Parish delegates have reported to the Auxiliary from meetings of the Foreign, Domestic, Diocesan, Colored and Indian Hope Committee and from the Supply Bureau. The all day Missionary Meetings of the Diocese have been attended by representatives from our society. During Lent some of our members attended the Mission Study Class held at St. Mary's Church. Mrs. Shryock is our representative for the Church Periodical Club. Mrs. Neill made the collections for the Woman's United Offering in our Parish. The offering in 1922 was $96.80, the largest ever given by our Parish.

During Lent meetings were held for sewing every Monday. A corporate Communion for the Woman's Auxiliary was held on Ash Wednesday, with 38 members present.

During the year the following named persons addressed our meetings: Rev. Percy R. Stockman, Mrs. John P. Hollingsworth, Mrs. Marie Nelson Rowe, Mrs. J. Alison Scott.

The May meeting of the society was held at the home of Mrs. Marshall in Springfield. The country was lovely and Mrs. Marshall's hospitality delightful.

ADELAIDE S. STURDEVANT,
Secretary.

Treasurer's Report

(December 5, 1921 to December 4, 1922)

RECEIPTS

Balance, December 5, 1921	$108.23
Dues	62.10
Donations	8.05
Contributions for Wool	8.45
Contributions for Flowers	2.05
Offering at Lenten Services	160.51
Proceeds of Rummage Sale	48.01
Contribution for Expressage	2.00
Donation for Seaman's Institute	13.00
From Rector's Aid Society towards cost of materials for Lenten sewing	40.00
Towards scholarship at St. Paul's School, Anking, China from Rector's Aid Society	25.00
	$477.40

DISBURSEMENTS

Contributions to	
Deaconess Norris, Philadelphia	$ 10.00*
Bishop Payne Divinity School	10.00
Seaman's Institute	23.00
To work among Deaf Mutes	5.00*
St. Augustine's School, North Carolina	5.00*
Work among the Blind	2.00*
Kinsolving School, Brazil	5.00*
Mission to Lepers	5.00
Church Periodical Club	2.00
Jewish Work	5.00
Episcopal Hospital	25.00
McCall Mission, France	1.00
Prayer Book Society	10.00
St. Paul's College, Tokio	5.00
Church Farm School	10.00*
For work at St. Paul's School, Anking. China	15.00
League of West Philadelphia Churchwomen	1.00
Home for Consumptives, Chestnut Hill	5.00*
Scholarship at St. Paul's School, Anking, China	50.00
For Mr. Haines' work in Liberia	25.00
Indian Hope Committee	25.00
Dues to various Diocesain Committees	7.15
Material for Lenten Sewing	73.76
Cost of Wool for knitting garments	28.45
Flowers	7.50
Expenses of United Offering	3.00
Postage	5.00
To Rector's Aid Society from Rummage Sale	2.50
Expressage	5.58
	$376.94
Balance, December 31, 1922	100.46

ELIZABETH H. DILL,
Treasurer.

*These contributions appear in the statement of the Diocese of Pennsylvania showing contributions to Missionary Work made by this Parish. Of the $42.00 indicated, $32.00 applied on our parish quota of $4819.24.

The Statement printed below is a transcript of the account kept by the Diocese of Pennsylvania with this parish in the matter of our contributions to work of the Church beyond our own parish:

Diocese of Pennsylvania

In account with

Name of Church—Atonement
Location—47th St., and Kingsessing Ave.

Date Source or particulars of Income	On Budget Remitted to Executive Offices	On Budget Remitted Direct	Not on Budget
1922			
Feb. 9.			
For Diocesan Missions ..$	25.00		
For Zion Church Building Fund	100.00		
Mar. 9.			
From Woman's Auxiliary Domestic Committee—			
For Miss E. B. Bradley, Colone, S. D.			$ 1.00
Diocesan Committee—			
For work among the blind	2.00		
For work among the deaf	5.00		
Mar. 29.			
Foreign Committee— For Kinsolving Divinity School, Brazil			5.00
Contributions to Church Farm School— Artesian Well Fund as per list ending March 31		$ 396.00	
April 20.			
For General Missions	100.00		
For Diocesan Missions	50.00		
For the Deaf	39.77		
For the Episcopal Hospital	1.50		
Contributions to the Episcopal Work			
University of Pennsylvania, as per list ending March 31		10.00	
From Mr.—— —— For One-day's Income Plan		5.00	

April 26.		
From Woman's Auxiliary Committee on Colored Missions—		
For St. Augustine's School, Raleigh, N. C.	5.00	
May 26.		
Sunday School Lenten Offering,		
General Missions	1970.00	
For support of boy in missions of Rev. E. L. Haines, ...	30.00	
June 5.		
From Woman's Auxiliary Diocesan Committee—		
For Church Farm School (Dishwasher)	9.50	
For Episcopal Hospital .	14.25	
June 30.		
For Foreign Missions	100.00	
For Domestic Missions ...	100.00	
For Diocesan Missions ...	100.00	
For Episcopal Hospital ...	50.00	
For Sustentation Fund ...	50.00	
July		
From Miss —— —— One-day's Income Plan,		7.00
Contribution to the Church Farm School as per list ending June 30		40.00
Contribution to Episcopal work, University of Pennsylvania as per list ending June 30		5.00
August		
From Miss —— —— One-day's Income Plan,		5.00
Nov. 11.		
For the Nation Wide Campaign	321.08	
For Zion Church Building Fund	100.00	
Amount contributed through Welfare Federation for Diocesan Institutions 1921 and 1922		5.00

Nov. 29.		
From Mr. —— ——		
For Nation Wide Campaign a|c Special Appeal	5.00	
For the Sustentation Fund	178.92	
Dec. 5.		
From Mr. —— —— For the Nation-Wide Campaign a|c Special Appeal	25.00	
Dec. 7.		
For the Episcopal Hospital Thanksgiving Offering .		418.91
From Miss —— —— One-day's Income Plan,		7.00
Dec. 15.		
Contributions to Seaman's Institute as per list date Dec. 13		5.00
Dec. 18.		
For the Episcopal Hospital Thanksgiving Offering .		82.10
From the Woman's Auxiliary.		
Indian Hope Association— For Hospital at Fort Defiance, Ariz.	2.00	
Dec. 21.		
For Nation-Wide Campaign	388.11	
Dec. 22.		
For the Episcopal Hospital Thanksgiving Offering .		16.00
Dec. 30.		
Contributions to University of Pennsylvania work as per list dated Oct. 24. ..		10.00
Contributions to Church Farm School as per list ending Dec. 31		364.00

Contribution to Polish Work as per list ending Dec. 31,		10.00	
For the Episcopal Hospital Thanksgiving Offering .		4.25	
From Woman's Auxiliary. Diocesan Committee— For the refrigerating plant for Home for Consumptives, Chestnut Hill			5.00
For Nation-Wide Campaign	232.03		
Contributions for the Divinity School Building Fund as per list dated Dec. 29.,		7.00	
Total for twelve months	$4004.16	$1397.26	$11.00

In addition to the above accounts, the following amounts were contributed by our parish for work outside the parish·

Woman's Auxilary (see report of their Treas.) ..	$ 209.15
Woman's Auxiliary, Paid for Wool	28.45
Woman's Auxiliary and Rector's Aid Society, paid for material for Lenten Sewing for Diocesan Institutions	73.76
Woman's United Offering	96.80
Rector's Aid Society, material for sewing for Church School, McCall Mission	5.00
Episcopal Hospital	4.50
Rector's Aid Society, for McCall Mission	2.00
Church School, McCall Mission	5.00
Paid by Accounting Warden, Offering for Galilee Mission	52.91
The Episcopal and Convention Funds	313.11
Special Contribution for Liberian work ...	30.00
Confirmation Service Offering	101.02
	$ 916.70
Paid and pledged for Near East Relief	500.00
	$1416.70

Summary

Paid for work of Church outside parish.	
On Budget, through Executive Office	$4004.16
Remitted to Institutions Direct	1397.26
Not applicable on Budget Through Executive Office	324.11

Remitted to Institutions direct including Near East Relief	1103.59
	$6829.12
Our Missionary Quota, including Episcopal and Conventions Funds was	5132.35
The Contributions of members of this parish exceeded our missionary quota by	$1696.77

RECTOR'S AID SOCIETY

Officers for 1923

President—Mrs. Alfred Darrach
Vice President—Mrs. Russell P. Cottingham
Secretary—Mrs. Francis H. Briggs
Treasurer—Mrs. Samuel M. Smtih

Secretary's Report

The year just passed has been one of interest and work for the members of the Rector's Aid Society. We have had sixteen meetings with an average attendance of seventeen members. We have addd fifteen new names to our roll and lost four members.

In February, we revived the custom of having a congregational supper. It was not an elaborate affair—nevertheless it seemed to appeal to all for we served at least 375 people.

We joined with the Woman's Auxiliary in the Lenten sewing.

Our first activity after Eeaster was the Strawberry Festival on June 2nd. This passed off successfully.

Fifty dollars was given by the society to help pay for a badly needed new piano in the Choir Room.

The Christmas Sale was a great success, notwithstanding the inclement weather. This was not an undertaking of the Rector's Aid Society alone, but the members were all active in it and are gratified that the much needed repairs to the Parish House can at last be started.

MAY BELLE SYLE,
Secretary.

Treasurer's Report

RECEIPTS

Balance, January 1, 1922	$ 23.07
Dues	35.00
From Christmas Bazaar December, 1921	37.42
Supper	78.21

Strawberry Festival	160.17
From Vestry towards Convocation supper	25.00
From Altar Society towards linen for surplices	12.50
Rummage sale (one-half proceeds)	45.51
Donations	3.00
Miscellaneous	17.48
	$437.36

DISBURSEMENTS

Convocation supper	$ 28.98
Tea towels	3.36
Lenten sewing	40.00
Water rent for Rectory	8.00
McCall mission in France	2.00
Linen for surplices	25.00
Cottas	12.00
Taxes on Rectory	147.39
Towards piano	50.00
To supply bureau for childrens' nightdresses for Episcopal Hospital	4.50
Mr. Shryock's work in China	25.00
Laundry	11.40
Miscellaneous	28.70
	$386.33
Balance, December 31, 1922	51.03
	$437.36

JENNIE H. SMITH,
Treasurer.

THE ALTAR SOCIETY

Officers for 1923

President—Miss Emily Julius
Vice President—Miss Belle S. Jones
Treasurer—Mrs. J. Barton Rettew
Secretary—Miss Charlotte E. Coffman

Secretary's Report

During the year 1922 the Altar Society held ten regular meetings and one special meeting, with an average attendance of nine members.

Total membership—31.

The work of the members consists of taking charge of the Chancel, the laundering of the Altar linen and vestments of the choir and clergy.

The Society supplies Altar flowers for services for which no memorial flowers have been assigned and also contributes towards the decorations for the festivals of the Church year.

The Society has presented to the Church a large cabinet, especially constructed to hold the Altar hangings, which has been installed in the Sanctuary Room. We have also paid for the varnishing and refinishing of the steps leading in to the Chancel.

The annual luncheon, held on Election Day, was the usual success financially and socially, due to the work of the members and the help and support of the congregation.

Total receipts from the luncheon amounted to $153.36.

The Society desires to express its thanks and appreciation to the Rector and Congregation for their loyal support and co-operation at all times.

CHARLOTTE E. COFFMAN,
Secretary.

Treasurer's Report

RECEIPTS

Balance, December 21, 1921	$ 84.33
Dues of Active members	25.00
Dues of Contributing Members	4.00
Contributions for Memorial flowers	61.00
Contributions for Easter flowers	194.00
For Purple Communion Veil, Memorial to Mrs. White,	10.78
For re-lacquering Altar Cross, Contribution from Mr. and Mrs. Morgan	10.00
Net proceeds of Election Day Luncheon	153.36
	$542.47

DISBURSEMENTS

Flowers for Sundays	$120.00
Flowers for Easter	168.00
Flowers for Christmas	15.15
Revarnishing steps to Choir	3.00
Silk for Communion Veil	10.89
To Rector's Aid towards purchase of surplice linen	12.50
Cord and Silk	3.75
Laundry	46.35
Storage of Communion Silver	5.00
Postage and Supplies	13.69
	$398.33
Balance, December 31, 1922	144.14

EDITH A. RETTEW,
Treasurer.

The Parish House Repair Fund

The amount realized from the Christmas Sale, after all bills were paid, was $1030.79. The proceeds of the various departments, after the expenses properly chargeable to the respective departments had been deducted, were as follows:

The Fish Pond		$ 20.91
Candy Department		77.55
Apron Department		180.00
Handkerchief Department		285.86
Children's Wear and Dolls		144.63
Grocery Department		331.69
Supper		72.82
Total		$1113.46
Less General expenses		
Music	$15.00	
Decorations	12.67	
Cleaning	5.00	
Printing, Postage	50.00	
		82.67
Net proceeds		$1030.79

RUSSELL P. COTTINGHAM,
Treasurer.

The Rector's Discretionary Fund

(This Fund consists of the Communion Alms Offerings, contributions for the expenses of the Senventy-five Anniversary Celebration, the Church School Picnic in the Summer and the Christmas Party, etc.)

Receipts	$891.17
Disbursements	868.32
Balance, December 31, 1922	$ 22.85

A Rough Summary of Receipts and Disbursements

	Balance Dec. 31, 1921	Received 1922	Disbursements in 1922	Balance Dec. 31, 1922
Accounting Warden	$ 153.98	$11431.66	$11433.50	$ 152.14
Missions	121.32	4900.93	5013.35	8.90
Church School. Missions	762.26	2018.15	2302.46	477.95
Womans Auxiliary,	108.23	369.17	376.94	100.46
Rector's Aid Soc.,	23.07	414.29	163.94*	51.03
Altar Society	84.33	458.14	385.83†	144.14
Christmas Sale		1030.79		1030.79
Discretionary Fund,		891.17	868.32	22.85
Choir	159.82		159.82	
	$1413.01	$21514.30	$20704.16	$1988.26
Less amount of Church School Offering reported in two reports		2000.00	2000.00	
		$19514.30	$18704.16	
Contributed to institutions direct			962.80	
To Near East			500.00	
			$20166.96	

*In addition, $197.30 is included in Accounting Warden's report, and $25.00 in Women's Auxiliary report.

†In addition, $12.50 is included in Rector's Aid report.

The Congregation

A word of explanation is in order regarding the list given below. We include the names of some persons who, while not communicants of the Church in the technical sense, are closely identified with the parish life.

We do not include the names of childern unless they have been confirmed. Any errors in names or addresses should be reported to the Rector. He would also appreciate being informed of any omissions that are noted. Every effort is made to keep our membership list correct but changes in address are sometimes made long before we are informed.

A

Abadie, Miss Annadel ..... 5032 Kingsessing Ave
Adams, Miss Carrie
Home for Incurables, 48th and Woodland Ave
Aikens, Mrs. Ellen ..... 4609 Kingsessing Ave
Miss Jane A.
Miss Ellen H.
Albertson, Mr. and Mrs. Frank ..... East Lansdowne, Pa.
Allen, Miss Sophia ..... 1125 S. 48th St
Allen, Mrs. William H. ..... Merion Pa.
Anderson, Dr. and Mrs. John ..... 4840 Walton Ave
Ellis
John S.
Armstrong, Mrs. J. Dean ..... 4323 Osage Ave
Arnott, Mr. and Mrs. A. ..... 1416 S. 51st St
Miss Mary
Miss Florence S.
Miss Elizabeth J.
Atmore, Miss Virginia ..... 4725 Chester Ave
Atwood, Mrs. Kathryn S. ..... 5801 Woodland Ave
Miss Edna A.
Avil, Miss Dorothy J. ..... 1115 S. 48th St

B

Baker, Mrs. W. S. ..... 4606 Kingsessing Ave
Miss Clara
Barber, Miss Edna ..... 4942 Chancellor St
Barks, Mr. and Mrs. Samuel G. ..... 55th and Chester Ave
Barks, Mr. and Mrs. George F. ..... 2603 S. 58th St
Barnes, George Edward ..... 1663 S. Yewdell St
Batchelder, Mr. and Mrs. Charles E., 4600 Kingsessing Ave
Batchelder, Mr. and Mrs. Winfield E. .. 4600 Kingsessing Ave
Battersby, Mrs. Joseph ..... 5652 Windsor Ave

Bauer, Mrs. W. W. ..... 1506 S. Wilton St
Baxter, Mrs. Henry F. ..... 4812 Springfield Ave
Baxter, Mrs. Mary C. ..... 915 S. 48th St
Harold C.
Baxter, Mr. and Mrs. Thomas D. W. ..... 8342 Lyons Ave
Thomas D. W., Jr.
Jessie A.
Constance V.
Beaumont, Mr. and Mrs. W. L. ..... 1643 S. Yewdell St
Miss Beatrice
Beaver, Miss Mary Ann .. 131 St. Paul Road, Ardmore, Pa.
Beeby, Mr. and Mrs. Harry R. ..... 1400 S. 51st St
Miss Ethel
Beeby, Mr. and Mrs. Harry H. ..... 1400 S. 51st St
Beeby, Mr. and Mrs. Norman ..... 2030 S. Cecil St
Bendig, Mr. and Mrs. Frederick H., Jr. .... 4830 Cedar Ave
Miss Mary
Benkert, Mrs. W. C. ..... 1008 S. 48th St
Miss Margaret
Miss Marion
Bentley, Mr. and Mrs. Alfred, Jr. ..... 1643 S. Yewdell St
Bertolette, Miss Helen ..... 5020 Kingsessing Ave
Miss Marion
Beyers, William George ..... 1832 S. 54th St
Bickler, Miss Pauline E.
Home for Incurables, 48th and Woodland Ave
Billbrough, Mrs. William S. ..... 1203 S. Wilton St
William
Henry
Sylvester
John R.
Billbrough, Wesley ..... 1213 S. Wilton St
Birdsall, Miss Charlotte ..... 4225 Osage Ave
Blackwell, Mrs. Edith ..... 1313 S. 49th St
Miss Lillian
Miss Elsie
Blandford, Mrs. Isaac S. ..... 1317 S. 52nd St
Miss Helen M.
Bosbyshell, Mr. and Mrs. James R. ..... 1304 S. 53rd St
Bowen, Mr. and Mrs. Clifford J. ..... 1010 S. 49th St
Bowen, Mr. and Mrs. Charles R. .... 1114 S. Divinity Place
Boyd, Edward, Jr. ..... 5049 Chancellor St
Bradley, Miss Lucy A. ..... 5140 Chester Ave
Bray, Mrs. Louise A. ..... 1423 S. 51st St

Briggs, Mr. and Mrs. Francis H. ..... 5923 Carpenter St
Miss Alice
Brobson, Miss Frances A. ..... 1125 S. 48th St
Brosius, W. G. ..... 1023 S. Farragut Terrace
Brugh, Mr. and Mrs. Howard S. .... 4714 Warrington Ave
Howard S., Jr.
Buckingham, Mrs. J. H. ..... 4525 Regent St
Buckley, Mr. and Mrs. Fred M. ..... 1005 S. 49th St
Howard W.
Herbert W.
Buvinger, Miss Eugenia K. ..... 1922 S. 57th St
Buzby, Mr. and Mrs. Charles E. ..... 4721 Chester Ave

C

Calhoun, James R. ..... 915 S. 48th St
Miss Jean
Calvert, Mrs. William .... 68 Owen Ave., Lansdowne, Pa.
Cannon, Mrs. Laura ..... Holmes, Pa.
Cardeza, Mr. and Mrs. F. B. M. ..... 800 S. 49th St
F. B. M., Jr.
Carlile, Mrs. Evalina J. ..... 5740 Malcolm St
Casto, Dr and Mrs. T. D. ..... 5134 Chester Ave
Chadwick, Mr. and Mrs. Samuel ..... 1313 S. Paxon St
Chipman, Miss Laura E. .... 4509 Regent St
Christ, Miss Neva B. ..... 1436 S. 52nd St
Clark, Mrs. Martha ..... 5423 Angora Terrace
Cliffton, Mrs. Henry ..... 1132 S. 47th St
Cocker, Mr. and Mrs. Thomas ..... 1412 S. 51st St
Charles H.
Coffman, Mrs. Mary ..... 1249 S. 50th St
Miss Charlotte E.
Cole, Miss Clara L. ..... 5122 Regent St
Cole, Mr. and Mrs. Frank W. ..... 1510 S. Wilton St
Collins, Mrs. James M. ..... 4708 Kingsessing Ave
Connell, Mrs. Charles E. ..... 4616 Kingsessing Ave
Conover, Miss Sarah C. ..... 1001 S. 49th St
Cooke, Mrs. E. H. ..... 1225 S. 46th St
Cookson, Mrs. Rachel B. ..... 4816 Beaumont Ave
Miss Charlotte
Coombs, Miss Sarah ..... 912 S. Farragut Terrace
Cooper, Mr. and Mrs. George C. ..... 5313 Willows Ave
Edward
Corry, James C. ..... The Ivan, 47th and Baltimore Ave
MissMabel
Corson, Theodore ..... 4501 Kingsessing Ave

Cotterill, William ..... 1329 S. Ruby St
Cotterill, Mr. and Mrs. J. William ..... 1329 S. Ruby St
Cottingham, Mr. and Mrs. Russell P. ..... 4526 Regent St
Miss E. Aileen
Miss Elizabeth P.
Cotton, Mrs. William ..... 5850 Florence Ave
Miss Dora
Miss Gertrude
Miss Florence
Miss Lillian
William
Crews, Mrs. Burl E. ..... 1412 S. 51st St
Crosin, Mrs. John C. ..... 613 S. Conestoga St
Cunningham, Miss Esther M. ..... 5405 Kingsessing Ave
Cutler, Mr. and Mrs. Peter D. ..... 1011 S. 48th St
Cutting, Mr. and Mrs. Chester J. ..... 1100 S. 46th St

D

Dallas, Miss Frances L. ..... 1429 S. 52nd St
Miss Jennie E.
Miss Lillian G.
Miss Mary E.
Darrach, Mr. and Mrs. Alfred ..... 1125 S. 46th St
Miss Lydia
Alfred G.
Edward
Darrach, Mr. and Mrs. Bradford ..... 1712 Yewdell St
Davis, Mrs. Mattie F. ..... 5538 Chester Ave
Miss Madeline R. S.
Dennis, Mrs. William H. C. ..... 1455 S. 52nd St
Miss Elsie M.
DeSilver, Mr. and Mrs. Robert P. ..... 4812 Windsor Ave
Dill, Mr. and Mrs. William A. ..... 902 S. 48th St
Miss Margaret F.
Drebelbis, Walter B. ..... 5212 Reinhart St
George B.
Drinkwater, Miss Lottie C. ..... 1305 S. Hanson St
Drummond, Miss Sylvia ..... 5117 Regent St
Miss Esther
Drummond, John E. ..... Secane, Pa.
Miss Mabel
Louis H.
DuBois, Mr. and Mrs. George T. ..... 542 S. 45th St
Dunbar, Mr. and Mrs. Ingram W. ..... 1727 S. 55th St
Miss Gertrude

Dunlop, Edward H. .....
Dunmore, Mrs. John S. ..... 1425 S. 51st St
Miss Blanche
Dyer, Miss Elizabeth J. ..... Bryn Mawr, Pa.
Miss Jessica M.

E

Eastwick, Mrs. E. W. ..... 4718 Warrington Ave
Eavenson, Mrs. William J. ..... 1108 S. 46th St
Edwards, Warren Thomas, Jr. ..... 5731 Hazel Ave
Egbert, Dr. and Mrs. Seneca ..... 4814 Springfield Ave
A. Victor
Evans, Mr. and Mrs. Abel J. ..... 5215 Chester Ave
John
Evans, Miss Dorothy ..... 5423 Angora Terrace
Exley, Mr. and Mrs. R. F. ..... 4722 Kingsessing Ave

F

Farrow, George B. ..... 5242 Catherine St
Ferrari, Mrs. Ernesto ..... New York City
Fibel, Miss Victoria T. ..... 4728 Warrington Ave
Fisher, Mrs. Harriet S. ..... 1336 S. Melville St
Fleischauer, Mr. and Mrs. Harry J. ..... 1522 S. 56th St
Foell, C. Louis ..... 1720 S. 54th St
Foley, Dr. and Mrs. George C. ..... 1117 S. 46th St
Miss Edith
Miss Margaret
Franck, Miss Jennie E. ..... 1816 S. Conestoga St
Fredericks, Mrs. Vella B. ..... 55th and Chester Ave
Frey, Mr. and Mrs. John ..... 2040 S. Cecil St
Frey, Mrs. L. ..... 5551 S. Broomall St
Fries, Mrs. C. W. ..... 1220 S. 51st St
Fry, Miss Grace S. ..... 4806 Regent St
Fry, Mrs. Nelson B. ..... 1015 S. 48th St
Miss Edna
Edwin, S.

G

Garber, Miss Josephine ..... 4608 Kingsessing Ave
Gardiner, Mrs. Charles ..... 2503 S. 62nd St
Gardiner, Mr. and Mrs. David .....
Gardiner, Mr. and Mrs. Frank H. .... 5647 Kingsessing Ave
James L.
Garner, Miss Elizabeth ..... 4937 Chancellor St
Geary, Miss Anna M. ..... 1443 S. 52nd St
Miss Adeline
Geary, Mrs. Leonard ..... 1344 S. 52nd St

Getty, Mr. and Mrs. William ..... 2503 S. 62nd St
Getty, Mr. and Mrs. William, Jr. .... 58th and Elmwood Ave
Gibbons, Mr. and Mrs. William ..... 4709 Springfield Ave
Gibson, Miss Charlotte ..... 4932 Kingsessing Ave
Jacob B.
Gibson, Mrs. Clarence U. ..... 1333 S. Paxon St
Miss Alice
Gibson, Mr. and Mrs. John H. ..... 1219 S. 58th St
Miss Nellie
Miss Margaret
Miss Elizabeth
Miss Minnie
Gilbert, Mr. and Mrs. Frederick B., Jr. .. 4817 Trinity Place
Gillan, Miss Jessie ..... 1411 S. 51st St
Gillingham, Mrs. C. S. H. ..... 4717 Kingsessing Ave
Glenn, George ..... 4819 Cedar Ave
Morris E.
Glenn, Mr. and Mrs. J. R. ..... 1435 N. 28th St
Miss Helen M.
Miss Emilie
Goebel, Mr. and Mrs. Harry W., 105 W. 72nd St., New York
Goodwin, Daniel R. ..... 4523 Regent St
Goodwin, Mr. and Mrs. Frederick D. .. 4806 Springfield Ave
Gordon, Miss Louisa .... The Ivan, 47th and Baltimore Ave
Grant, Samuel E. ..... 5102 DeLancey St
Guilbert, Mr. and Mrs. Charles H. ..... 903 S. 47th St
Charles H., Jr.

H

Hall, Mr. Irvin H. .....
Hall, Mr. and Mrs. William J. ..... 308 S. 52nd St
Hallam, Miss Grace ..... 4937 Chancellor St
Hammill, Mr. and Mrs. Wiliam E. .. 1735 S. Frazier Terrace
Hannah, Mr. and Mrs. Percival K. ..... 1322 S. 53rd St
Horace
Percival K., Jr.
Harris, Mr. and Mrs. W. B. D. ..... 1236 S. 51st St
Harvey, Mr. and Mrs. William M. .....
Hasselbacher, Miss Catharine ..... 4921 Paschall Ave
Miss Selma
Heckendorn, Mrs. Martha ..... 2119 Ritner St
Heffern, Mrs. Andrew D. ..... 4527 Kingsessing Ave
Miss Louise
Hennel, Mrs. Gladys ..... 1833 S. Allison St
Henry, Miss Margaret L. ..... 5842 Springfield Ave
Henszey, Mrs. Clara H. ..... 1315 S. 49th St

Hibbert, Mr. and Mrs. John T. ..... 1632 S. Yewdell St
Miss Emily N.
John Thomas, Jr.
Higbee, Mrs. E. A. ..... Ventnor, N. J.
Hill, Mr. and Mrs. H. F. ..... 5644 Chester Ave
Hocker, Mrs. John W. ..... 325 N. Salford St
Miss Gladys V.
John W., Jr.
Huggard, Mrs. T. L. ..... 1232 S. 45th St
Miss Frances M.
Hulme, Mrs. Norman, The Alexandria, 42nd and Chester Ave
Hume, Mrs. Robert ..... 900 S. 49th St
Miss Anna J.
Dr. John E.

I

Inglis, Mrs. John A. ..... 4801 Chester Ave
Miss Jean
Ingram, Mrs. Mary McNeill ..... 5713 Warrington Ave
Innes, Mrs. Bessie ..... 1358 S. 46th St
Robert William
Irish, Mr. and Mrs. William M. ..... 4704 Springfield Ave

J

Jenkins, Mr. and Mrs. James F. ..... 1310 S. Paxon St
Johnson, Mrs. Lyman ..... 4708 Hazel Ave
Miss Naomi
Jones, Miss Minnie B. ..... 4813 Regent St
Miss Nellie W.
Miss Ethel S.
Miss Belle S.
Jouet, Miss Lillian B. ..... 4638 Paschall Ave
Miss Marguerite M.
Miss Pearl E.
Julius, Mrs. Theodore ..... 1115 S. 48th St
Miss Emily
Justis, Mrs. Margaret ..... 4915 Paschall Ave

K

Kellogg, King G. ..... California
Marvin
Miss Emma
Miss Helen
Karlson, Godfrey R. ..... 4914 Kingsessing Ave
Kelly, Miss Jane R.,
Home for Incurables, 48th and Woodland Ave
Kelly, Mrs. J. R. ..... 5623 Kingsessing Ave

Kensil, Miss Elizabeth ..... 4507 Kingsessing Ave
Keowen, Jesse R. ..... 1219 S. 50th St
Kimball, Miss Kathryn P. ..... 501 Woodland Terrace
King, Mr. and Mrs. William J. .... 5046 Larchwood Ave
Miss Dorothy H.
King, William R. ..... 4812 Windsor Ave
Kistler, Mrs. George H. ..... 1113 Divinity Place
Kistler, Hobart ..... Overbrook, Pa.
Klingenstein, Charles ..... 5140 Kingsessing Ave
Knight, Mr. and Mrs. Casper ..... 1660 S. Yewdell St
Knox, Dr. Henry ..... 5000 Spruce St
Miss Anna
Miss Ida F.
Kreer, Miss Emilie E. ..... 6032 Greenway Ave
Krewson, Lynford S. ..... 4532 Regent St

L

Lambert, Mrs. Emma A. P. ..... 1215 S. Greylock St
Robert P.
Miss Sara P.
Lamey, Mrs. Margaret C. ..... 2029 S. 57th St
Leonard, Miss Nina A. ..... 1801 S. 57th St
Miss A. May
William
Leopold, Mr. and Mrs. C. A. ..... 1637 S. 56th St
Edward A.
Leslie, Mrs. Annie R. ..... 1214 S. 46th St
Miss Jennie
Thomas
David
George
Leslie, Mrs. Samuel ..... 1816 S. Conestoga St
Lesseig, Mr. and Mrs. J. Augustus .... 1134 S. Paxon St
Lewis, Mrs. F. S. ..... Woodbury Heights, N. J.
Lindsay, Miss Elizabeth ..... 5631 Kingsessing Ave
Miss Harriet
Linfoot, Mr. and Mrs. Benjamin E. ..... 910 S. 48th St
Logan, Miss Sara E. ..... 4838 Cedar Ave
Long, Linden Earle ..... 5021 Woodland Ave
Love, Mrs. Anna ..... 1269 S. Greylock St
Martin
Lukens, Mr. and Mrs. Joseph W. ..... 1236 S. 51st St
Walter G.
Lumis, Miss Estella M.,
Home for Incurables, 48th and Woodland Ave

Lumpp, Mrs. Ella ..... 1242 S. 46th St
Lyon, Mrs. George A. ..... 4609 Kingsessing Ave

M

MacGauhey, George B. ..... 1242 S. 46th St
Harry B.
McCallum, Miss Gertrude ..... 2030 S. Cecil St
William
McClelland, Mrs. Kate ..... 1358 S. 46th St
Miss Margaret
McGee, Miss M. Louise ..... 1520 S. 55th St
McLaughlin, Mr. and Mrs. William ..... 4716 Upland St
Miss Mary J.
McLaughlin, Mr. and Mrs. Paul I.
McLaughlin, William J. ..... 4906 Paschall Ave
McNabb, Mrs. Sara ..... 1206 S. Wilton St
William Robert
McNeill, Mrs. William ..... 1415 S. 51st St
Miss Martha
Mackey, Mr. and Mrs. James .... 1239 S. St. Bernard St
James, Jr.
Miss Edith
Miss Wilhelmina
George
Robert
Maclean, Mrs. Mary A. ..... 1001 S. 49th St
Macleod, Mrs. A. ..... 5713 Warrington Ave
Norman
Magee, Miss Margaret ..... 7111 Guyer St
Magowan, Robert A. ..... 2027 S. 57th St
Markley, George ..... E. Lansdowne, Pa.
Mainwaring, Miss Marie A. ..... 109 N. Yewdell St
Marquissee, Mr. and Mrs. Victor G. .... 1129 S. Wilton St
Marshall, Mrs. H. C. ..... Springfield, Pa.
Martin, Mr. and Mrs. John V. ..... 1021 Farragut Terrace
Mason, Miss Katherine
Home for Incurables, 48th and Woodland Ave
Mason, Mrs. Mary A. ..... 2110 S. 57th St
Reynolds, C.
Mathers, Mr. and Mrs. Frank F. ..... 5039 Hazel Ave
Miss Dorothy
Miss Janet
Mathieson, Mrs. Susan ..... 4517 Regent St
Kenneth
Miller, Mrs. Troy C. ..... 1230 Hanson St

Mills, Mrs. E. T. ..... 6053 Woodland Ave
Minister, Mr. and Mrs. George ..... 4940 Walton Ave
Mitchell, Mrs. H. C. ..... Essington, Pa.
Mitman, Miss Edna M. ..... 4708 Kingsessing Ave
Moncure, Mrs. W. A. ..... Alexandria, Va.
Miss Margaret E.
Thomas J.
William A., Jr.
Moore, Mr. and Mrs. Warren A. ..... 4807 Chester Ave
Moore, Mr. and Mrs. William ..... 5230 Reinhart St
Miss Mildred L.
Miss Frances M.
Morozzi, Elwood G. ..... 4617 Kingsessing Ave
Murphy, Mrs. Adele N. ..... 1423 S. 51st St
Murphy, Miss Florence M. ..... 4214 Kingsessing Ave
Miss Anna
Murphy, Mrs. Margaret S. ..... 1320 S. 50th St
Myers, Miss Matilda R. ..... 1536 S. 58th St
Miss Mary J.

N

Neill, Mr. and Mrs. John H. ..... 1219 S. 50th St
Miss Martha
Neill, Solomon H. ..... 2558 S. Felton St
Newell, Mrs. Harry ..... 5405 Angora Terrace
Nichols, Mr. and Mrs. Paul ..... 5024 Kingsessing Ave
Nicely, Miss Elizabeth ..... 1117 S. 51st St
Noble, Mrs. Annie ..... 1313 S. Paxon St
Norman, Mrs. Laura L. ..... 1632 S. Yewdell St

O

Olhausen, Miss Virginia ..... 1059 S. 50th St
Osterdahl, Mrs. Austin T. ..... 949 N. Hutchinson St
Ott, Mrs. W. H. ..... Red Lion, Pa.
Owens, LeRoy ....

P

Paden, Mr. and Mrs. Lewis E. ..... 5140 Kingsessing Ave
Patterson, Mr. and Mrs. James ..... 5330 Reinhart St
Patton, Mrs. LeRoy E. ..... 4926 Kingsessing Ave
Perrem, Mr. and Mrs. Frederick ..... 1623 S. Yewdell St
Miss Martha B.
Miss Maude E.
Perry, Mrs. Edna ..... 5239 Upland St
Pohl, Mrs. Edna .....3(| (C3bzoNoPRa9l
Pohl, Miss A. Marie ..... 1429 S. 47th St
Porter, Simon ..... 829 S. St. Bernard St

Potts, David G. ..... 1025 S. 46th St
Miss Edythe, L.
Miss Elizabeth
Powell, Miss Katharine A. ..... 4619 Chester Ave
William Frederick, Jr.
Powell, Mrs. Howard ..... 4821 Springfield Ave
Miss Dorothy E.
Miss Jeannette H.
Powell, Mr. and Mrs. Richard P. ..... 501 S. 48th St
Preston, Mrs. Edward ..... 6053 Woodland Ave
Miss Dorothy
Promis, Miss Anita ..... 1129 S. Divinity Place
Pritchard, Miss Florence ..... 911 S. 54th St

Q

Quigley, Mrs. Frank A. ..... 1126 S. 46th St

R

Radford, Arthur E. ..... 5515 Chester Ave
Raredon, Miss Margaret I. ..... 6029 Trinity Place
Rasin, Mrs. W. P. ..... 5120 Springfield Ave
Rastall, Mrs. J. H. ..... 1011 S. 49th St
Reece, A. H. ..... 5004 Florence Ave
Miss E. D.
Reinert, Miss Margaret ..... 1441 S. 52nd St
Rettew, Mr. and Mrs. J. Barton ..... 609 S. 48th St
J. Barton, Jr.
Rettew, Mr. and Mrs. Gordon ..... 609 S. 48th St
Reynolds, Mrs. Edward .....
Rickards, Mr. and Mrs George C. ..... 1103 S. Wilton St
Ridings, Mr. and Mrs. William H. ..... 6410 Elmwood Ave
Miss Grace
Robey, Mrs. Henry S. ..... 5231 Upland St
Miss Mabelle
Rogers, Miss Bonnie M. ..... 5008 Kingsessing Ave
Rowe, Miss Anna M. ..... 1919 N. 17th St
Rule, Mr. and Mrs. George ..... 5310 Greenway Ave
Russell, Miss Helen ..... Mt. Airy, Pa.
Ruth, Miss Wenona T. ..... 1218 S. Greylock St

S

Saunders, Miss Kathryn E. ..... 1336 S. Melville St
Saville, Miss Lillian E. ..... 5341 Reinhart St
Miss Mattie E.
Schaeffer, Miss Edna M. ..... 1320 S. 50th St
William O.
Miss Thelma M.

Scheisser, Miss Anna G. ..... 1236 S. 51st St
Scott, Miss Josephine S. ..... 913 S. 48th St
Scott, Mr. and Mrs. Harry G. G. ..... 1310 S. 53rd St
Seabury, Miss F. L. T. ..... 4512 Kingsessing Ave
Seiler, Miss Lillian E. ..... 5114 Regent St
Seyms, Mrs. George B. .. The Ivan, 47th and Baltimore Ave
Shaffner, Mrs. Anna S. ..... Summit, N. J.
Miss Anna P.
Sheridan, Charles ..... 752 S. 51st St
Shoemaker, Mr. and Mrs. Thomas B. ..... 917 S. 48th St
Shoemaker, Hon. and Mrs. William H. ..... 913 S. 48th St
Shryock, Mrs. G. A. ..... 4509 Regent St
Slack, Mr. and Mrs. John ..... 1304 S. 50th St
Ambrose
Sloan, Mr. and Mrs. Howard V. ..... 2746 S. Holbrook St
Small, Mrs. J. C. M. ..... 609 S. 48th St
Smith, Mr. and Mrs. Charles H. ..... 1130 S. Paxon St
Smith, Charles E. ..... 1223 S. Greylock St
Miss Violet M.
Smith, Mrs. H. Dunstan .. 128 Woodside Ave., Narberth, Pa.
Smith, Miss H. Elizabeth ..... 1233 S. 46th St
Smith, Mrs. Martha ..... 1438 S. 47th St
Smith, Mrs. Samuel M. ..... 5413 Kingsessing Ave
Sohm, Miss W. P. ..... 5306 Pine St
Sparhawk, Miss K. D. .... The Marlyn, 40th and Walnut Sts
Sparks, Mr. and Mrs. Arthur ..... 1238 S. 50th St
Stanger, Mrs. I. Newton ..... 1224 S. 45th St
Miss Marion
Stokes, Mr. and Mrs. Robert ..... 5127 Kingsessing Ave
Street, Mr. and Mrs. Earl A. ..... 1237 S. 52nd St
Sturdevant, Mrs. Charles ..... 2747 S. Muhlfield St
Sturdevant, Mrs. Walter ..... 2745 S. Mulfield St
Sundberg, Frank W. ..... 4228 Chester Ave
Supplee, Mrs. W. D. ..... 5113 Kingsessing Ave
Sweeney, Mrs. William J. ..... Norwood, Pa.
Syle, Mr. and Mrs. Edward B. ..... 5017 Cedar Ave

T

Tait, Mrs. James ..... 1307 S. Paxon St
Taylor, Miss Grace F. ..... 1231 S. 46th St
Thomas, Mrs. Frances ..... 1832 S. 56th St
Miss Hester
Thompson, Miss Elizabeth ..... 4804 Trinity Place
Thompson, Mr. and Mrs. Frank ..... 5108 Springfield Ave
Thomson, Mr. and Mrs. William A. ..... 1216 S. 50th St

Thorbahn, Mr. and Mrs. Thomas H. ..... 1716 S. 54th St
Thorne, Mrs. Annie ..... 105 W. 72nd St., New York
Tindall, Mrs. J. M. ..... 1413 S. 51st St
Toms, Miss Elsie K. ..... 2603 S. 58th St
Turner, Mrs. Mary A. .... 703 Redwood Ave., Yeadon, Pa.
Miss Margaret F.
Tyler, Mr. and Mrs. William R. ..... 4706 Cedar Ave

V

VanLeer, Mrs. Louise M. ..... 1244 S. 51st St

W

Wade, Mrs. Jesse W. ..... 4615 Paschall Ave
Jesse W., Jr.
Wait, Miss Alice ..... 5203 Chester Ave
Wagner, Mrs. Sarah B. ..... 4527 Kingsessing Ave
Wallington, Edward ..... 5505 Upland St
Joseph R.
Walton, Mr. and Mrs. Horace ..... 1008 S. 49th St
Osborne
Jasper N.
Warner, Mr. and Mrs. John McC. ..... 1335 S. Paxon St
Warren, Mr. and Mrs. Robert B. .... 5631 Kingsessing Ave
Watson, Miss Matilda ..... 1419 S. 50th St
Watson, Miss Elizabeth H. ..... 126 S. 18th St
Miss Gertrude C.
Welsh, Mr. and Mrs. Benjamin F. ..... 1433 S. Vodges St
Werkheiser, Mrs. M. H. ..... 5632 Rodman St
Wheeler, Mr. and Mrs. Charles F. ..... 5306 Pine St
Edward
Wheeler, Miss Mary J. ..... 5306 Pine St
Wheeler, Mr. and Mrs. Herbert E. .. 4617 Kingsessing Ave
White, Miss Augusta ..... 923 S. St. Bernard St
White, Mrs. Sophia B. ..... 2101 S. 57th St
Wiley, Miss Effie ..... 1419 S. 50th St
Williams, Miss Edna ..... 1218 S. 53rd St
Miss Elizabeth
Williamson, Miss Annie S.,
American Stomach Hospital, 1809 Wallace St
Williamson, Mrs. Caroline H. ..... 941 S. Paxon St
Miss Evelyn E.
Francis A.
Wilson, Mr. and Mrs. Edgar ..... 6008 Greenway Ave
Miss Anne F.
Miss Clara E.
Miss Lillian
Miss Blanche

Wilson, Miss Josephine E. ..... 4831 Hazel Ave
Wiltbank, Mr. and Mrs. Frank C. ..... 1503 S. 53rd St
Miss Helena
Alfred S.
Winslow, Miss Anna ..... 4814 Florence Ave
Wood, Mrs. Frances A. ..... 1737 S. Yewdell St
Woodward, Mrs. Harry C. .....
Woodward, Mr. and Mrs. Richard E. .... 3651 N. 13th St

Y

Yard, Mrs. Dorothy G. ..... Flushing, N. Y.
Yarnall, Mrs. Edgar M. ..... 4817 Florence Ave
Yocum, Mrs. ..... 1620 S. 53rd St
Miss Eugenia W.
Calvin H.
Young, Mrs. ..... 5809 Cedarhurst Ave
William

The New Fish and Oyster House

1122 S. Forty-Seventh St.

GEO. J. ETRIS

25 Years' Experience—Formerly of Terminal Market
Orders Taken for Oysters Fried, Stewed
Phone—Woodland 1735

George C. Rahm

Meats, Groceries and Provisions

Oysters, Fish and Game in Season. Fine Teas and Coffees. Fancy Fruits and Vegetables

Cor. 47th St. and Woodland Ave Philadelphia, Pa.
Bell Phones: Woodland 289; 4029

Paperhanging Phone, Woodland 1649

F. E. Boddy's Son

DECORATORS

1118 South 47th Street West Philadelphia

Bell Phones: Woodland 3234; Woodland 7941
For Better Service Call Early

A. C. Freeman

Pierce Arrow Limousine Cars to Hire

Long or short trip Day and night service
Weddings, Parties and all Special Occasions
1115 South 47th Street W. Philadelphia

Phone Woodland 8043

H. Meisel

Tailor for Men and Women

French Dry Cleaning, Pressing and Remodeling

1114 S. 47th St. Philadelphia

David Molineux

Butter, Eggs and Fancy Poultry

1116 SO. 47th STREET

Bell Phone Woodland 0655

Residence, 828 So. 46th St. Woodland 3276-M

David D. Scott

Carpenter and Builder

Garages, Alterations, Porch Enclosures. Jobbing a Specialty

Shop: 1115 So. 47th Street Philadelphia

Bell Phone, Woodland 3310

Commercial Ice Company

JACOB M. GROVES, Proprietor
Office and Residence
1221 S. Forty-Seventh Street
Philadelphia, Pa.
All Orders Promptly Attended To